

Continuous Computing
Create | Deploy | Converge

Clear Quest Web Interface

User Guide
Version 1.1

Continuous Computing Corporation
Tel: +1 (858) 882-8800
Fax: +1 (858) 777-3389
Email: support@ccpu.com
<http://www.ccpu.com>

Trillium, Continuous Computing, and TAPA are registered trademarks of Continuous Computing Corporation. Other referenced trademarks are trademarks (registered or otherwise) of the respective trademark owners. This document is confidential and proprietary to Continuous Computing, Inc. No part of this document may be reproduced, stored, or transmitted in any form by any means without the prior written permission of Continuous Computing, Inc.

Information furnished herein by Continuous Computing Corporation, is believed to be accurate and reliable. However, Trillium assumes no liability for errors that may appear in this document, or for liability otherwise arising from the application or use of any such information or for any infringement of patents or other intellectual property rights owned by third parties which may result from such application or use. The products, their specifications, and the information appearing in this document are subject to change without notice.

To the extent this document contains information related to software products you have not licensed from Trillium, you may only apply or use such information to evaluate the future licensing of those products from Trillium. You should determine whether or not the information contained herein relates to products licensed by you from Trillium prior to any application or use.

Printed in U.S.A.

Copyright 1989-2009. Continuous Computing Corporation. All rights reserved.

Contents

| | | |
|-----|---|----|
| 1 | Purpose..... | 4 |
| 2 | Issue tracker interface look and feel | 4 |
| 2.1 | Old issue tracker interface | 4 |
| 2.2 | New issue tracker interface..... | 5 |
| 2.3 | Old issue tracker interface after login..... | 6 |
| 2.4 | New interface after login..... | 7 |
| 2.5 | Query result set in new interface..... | 8 |
| 3 | Added features in new interface | 9 |
| 4 | Run your tickets query while login..... | 9 |
| 5 | Export query result set to excel sheet | 10 |
| 6 | Sort the result set on the web interface..... | 10 |
| 7 | Create a Template to submit record..... | 11 |
| 8 | Customized query result view | 12 |
| 9 | Open records in multiple windows (tabs)..... | 13 |
| 10 | Modify records after submission..... | 14 |

1 Purpose

We upgraded our defect tracking system from current version to latest version. There are significant changes in the web interface appearances. This document is to facilitate CCPU customers to use the updated new defect tracking system efficiently.

2 Issue tracker interface look and feel

2.1 Old issue tracker interface

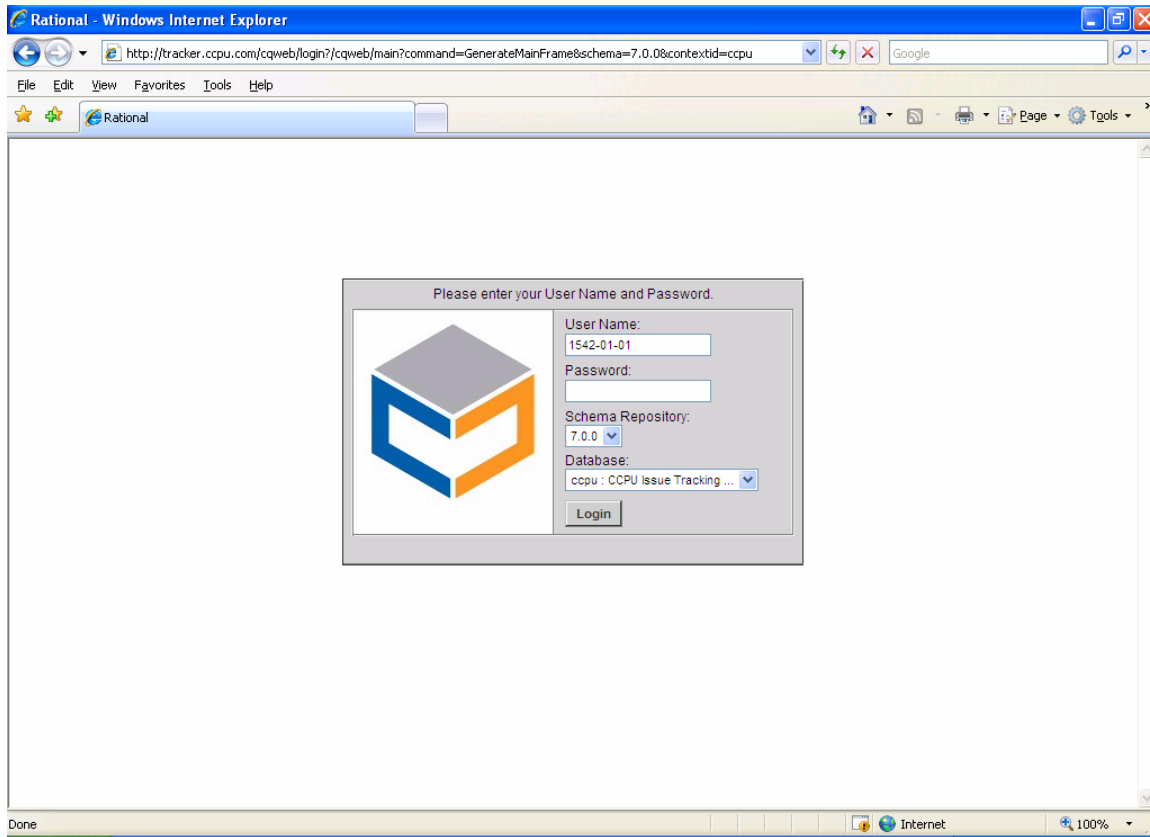

2.2 New issue tracker interface

Need to change the address of the web page in actual roll out.

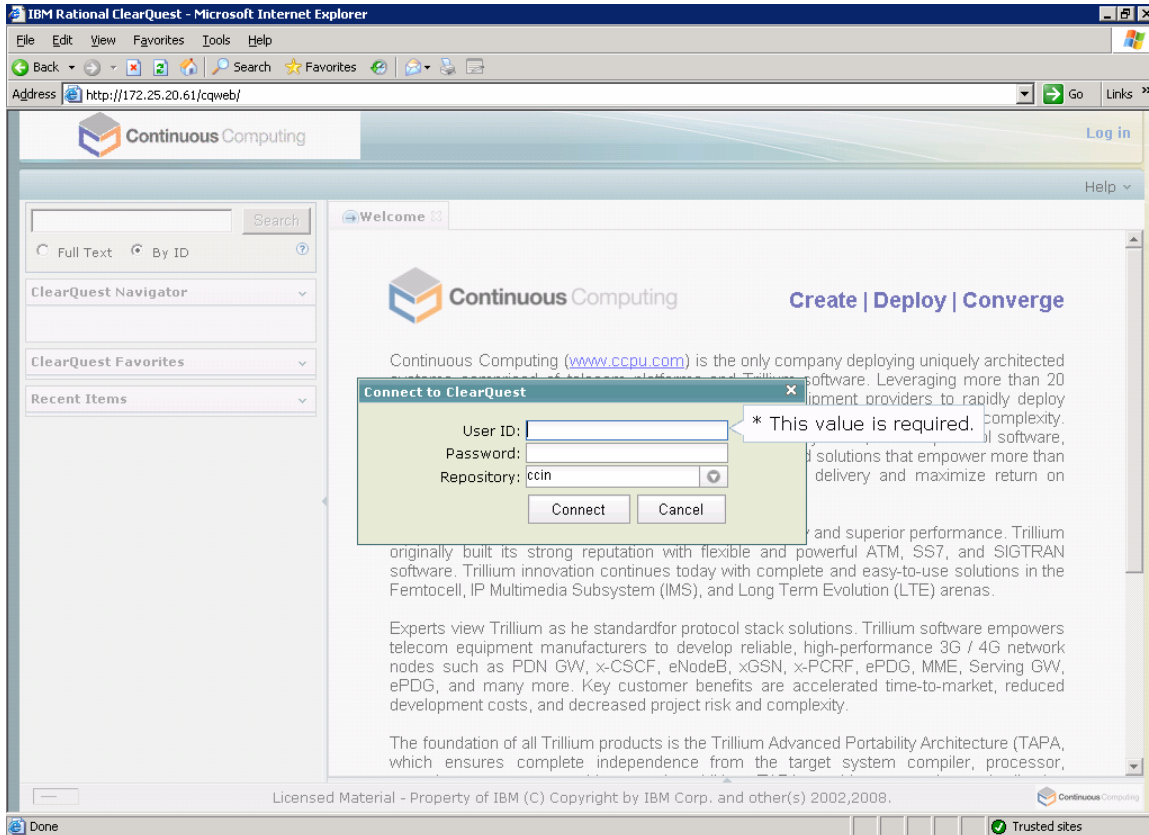

IBM Rational ClearQuest - Microsoft Internet Explorer

Address: <http://172.25.20.61/cqweb/>

Continuous Computing

Welcome

Continuous Computing **Create | Deploy | Converge**

Continuous Computing (www.ccpu.com) is the only company deploying uniquely architected software. Leveraging more than 20 years of experience in Trillium software, Continuous Computing provides rapid deployment providers to rapidly deploy complex software solutions that empower more than 2000 telecom operators with superior performance. Trillium software empowers telecom equipment manufacturers to develop reliable, high-performance 3G / 4G network nodes such as PDN GW, x-CSCF, eNodeB, xGSN, x-PCRF, ePDG, MME, Serving GW, ePDG, and many more. Key customer benefits are accelerated time-to-market, reduced development costs, and decreased project risk and complexity.

The foundation of all Trillium products is the Trillium Advanced Portability Architecture (TAPA), which ensures complete independence from the target system compiler, processor, and superior performance. Trillium software empowers telecom equipment manufacturers to develop reliable, high-performance 3G / 4G network nodes such as PDN GW, x-CSCF, eNodeB, xGSN, x-PCRF, ePDG, MME, Serving GW, ePDG, and many more. Key customer benefits are accelerated time-to-market, reduced development costs, and decreased project risk and complexity.

Licensed Material - Property of IBM (C) Copyright by IBM Corp. and other(s) 2002,2008.

Done Trusted sites

2.3 Old issue tracker interface after login

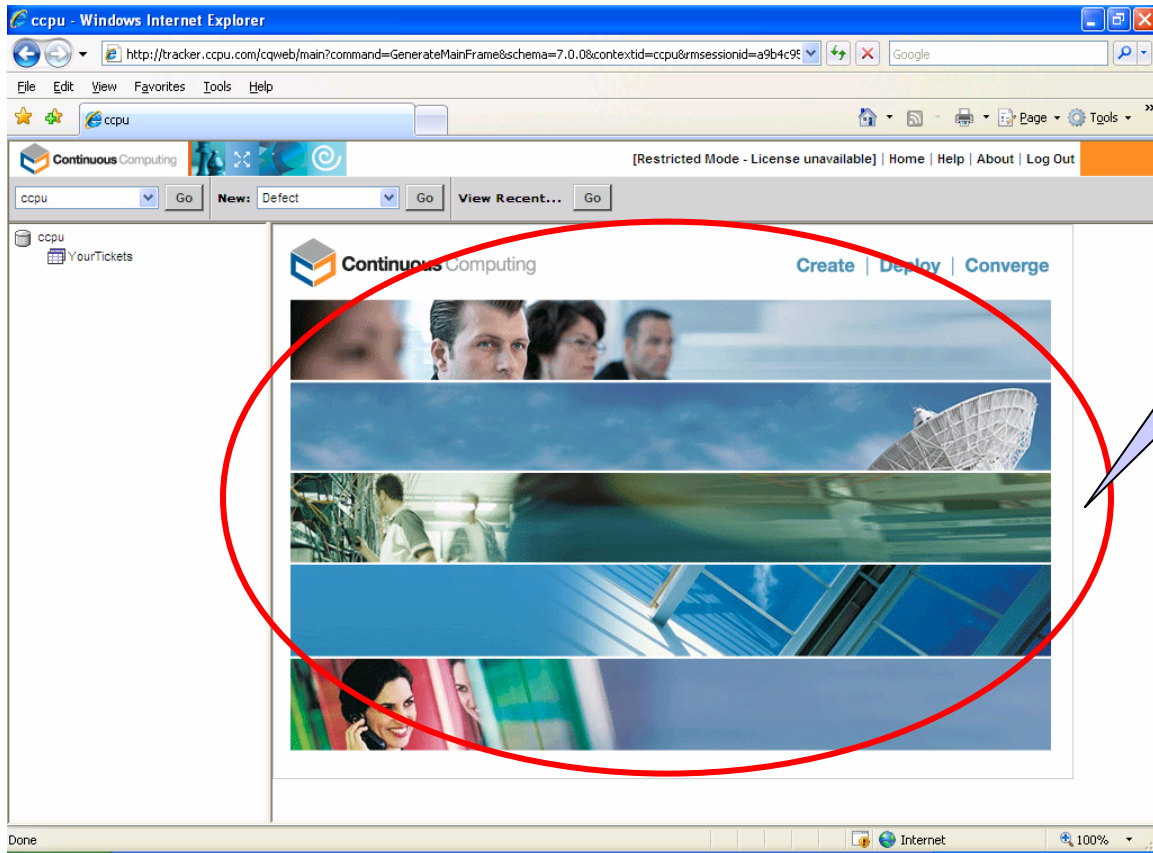

2.4 New interface after login

Need to replace with actual web page name as it is for trial version.

Additional detail in new interface

New Welcome page about CCPU

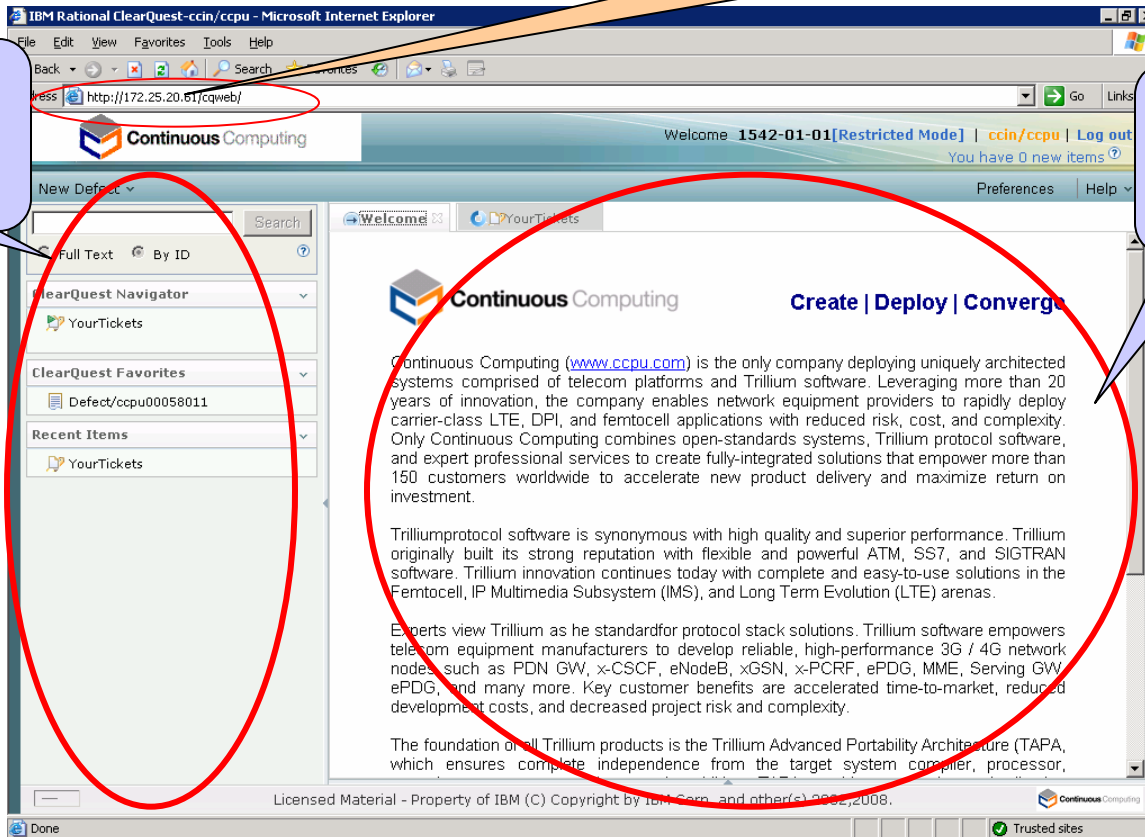

Continuous Computing (www.ccpu.com) is the only company deploying uniquely architected systems comprised of telecom platforms and Trillium software. Leveraging more than 20 years of innovation, the company enables network equipment providers to rapidly deploy carrier-class LTE, DPI, and femtocell applications with reduced risk, cost, and complexity. Only Continuous Computing combines open-standards systems, Trillium protocol software, and expert professional services to create fully-integrated solutions that empower more than 150 customers worldwide to accelerate new product delivery and maximize return on investment.

Trillium protocol software is synonymous with high quality and superior performance. Trillium originally built its strong reputation with flexible and powerful ATM, SS7, and SIGTRAN software. Trillium innovation continues today with complete and easy-to-use solutions in the Femtocell, IP Multimedia Subsystem (IMS), and Long Term Evolution (LTE) arenas.

Experts view Trillium as the standard for protocol stack solutions. Trillium software empowers telecom equipment manufacturers to develop reliable, high-performance 3G / 4G network nodes such as PDN GW, x-CSCF, eNodeB, xGSN, x-PCRF, ePDG, MME, Serving GW, ePDG, and many more. Key customer benefits are accelerated time-to-market, reduced development costs, and decreased project risk and complexity.

The foundation of all Trillium products is the Trillium Advanced Portability Architecture (TAPA), which ensures complete independence from the target system compiler, processor,

Licensed Material - Property of IBM (C) Copyright by IBM Corp. and other(s) 2002,2008.

2.5 Query result set in new interface

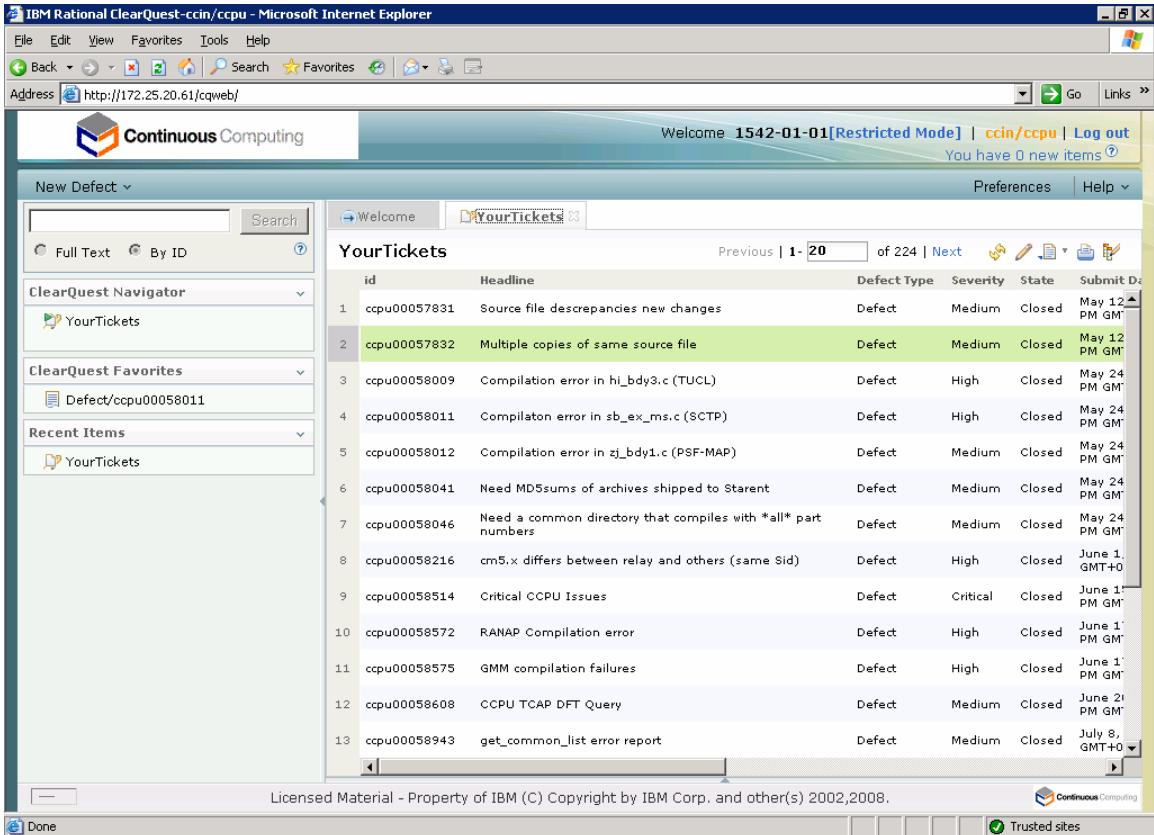

| id | Headline | Defect Type | Severity | State | Submit Date | |
|----|--------------|---|----------|----------|-------------|----------------|
| 1 | ccpu00057831 | Source file discrepancies new changes | Defect | Medium | Closed | May 12 PM GMT |
| 2 | ccpu00057832 | Multiple copies of same source file | Defect | Medium | Closed | May 12 PM GMT |
| 3 | ccpu00058009 | Compilation error in hi_bdy3.c (TUCL) | Defect | High | Closed | May 24 PM GMT |
| 4 | ccpu00058011 | Compilation error in sb_ex_ms.c (SCTP) | Defect | High | Closed | May 24 PM GMT |
| 5 | ccpu00058012 | Compilation error in zj_bdy1.c (PSF-MAP) | Defect | Medium | Closed | May 24 PM GMT |
| 6 | ccpu00058041 | Need MD5sums of archives shipped to Starent | Defect | Medium | Closed | May 24 PM GMT |
| 7 | ccpu00058046 | Need a common directory that compiles with *all* part numbers | Defect | Medium | Closed | May 24 PM GMT |
| 8 | ccpu00058216 | cm5.x differs between relay and others (same Sid) | Defect | High | Closed | June 1, GMT+0 |
| 9 | ccpu00058514 | Critical CCPU Issues | Defect | Critical | Closed | June 1 PM GMT |
| 10 | ccpu00058572 | RANAP Compilation error | Defect | High | Closed | June 1 PM GMT |
| 11 | ccpu00058575 | GMM compilation failures | Defect | High | Closed | June 1 PM GMT |
| 12 | ccpu00058608 | CCPU TCAP DFT Query | Defect | Medium | Closed | June 21 PM GMT |
| 13 | ccpu00058943 | get_common_list error report | Defect | Medium | Closed | July 8, GMT+0 |

The footer of the page contains the text: "Licensed Material - Property of IBM (C) Copyright by IBM Corp. and other(s) 2002,2008." and the Continuous Computing logo.

3 Added features in new interface

Following are newly added features in current CCPU issue tracker system. These features help the customer to use the issue tracker system with ease.

1. Run “Your Tickets” query while login.
2. Export query result set to excel sheet.
3. Sort the result set on the web interface.
4. Create a record submission template.
5. Customized query result view.
6. Open records in multiple windows (tabs).
7. Modify records after submission.

4 Run your tickets query while login

The welcome page can be customized with the user’s preferences. Click on the ‘Preferences’ on right top corner.

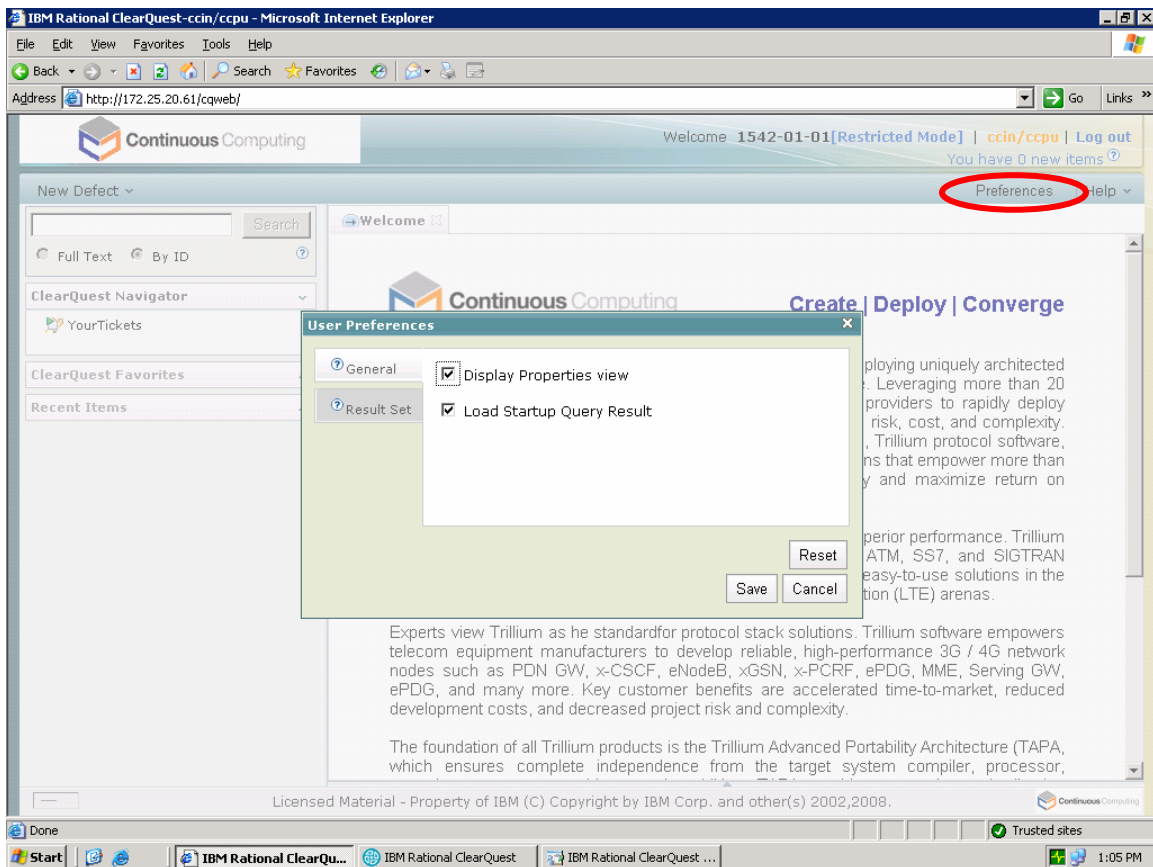

The Load startup Query Result displays the query result in the startup page.

The Display properties view opens up in the left pane of the window. This shows the CQ property that is currently selected.

5 Export query result set to excel sheet

The query result set can be exported to an excel sheet. Click on the export button on the task bar and select the export type. The following figure depicts how to export the result set of query.

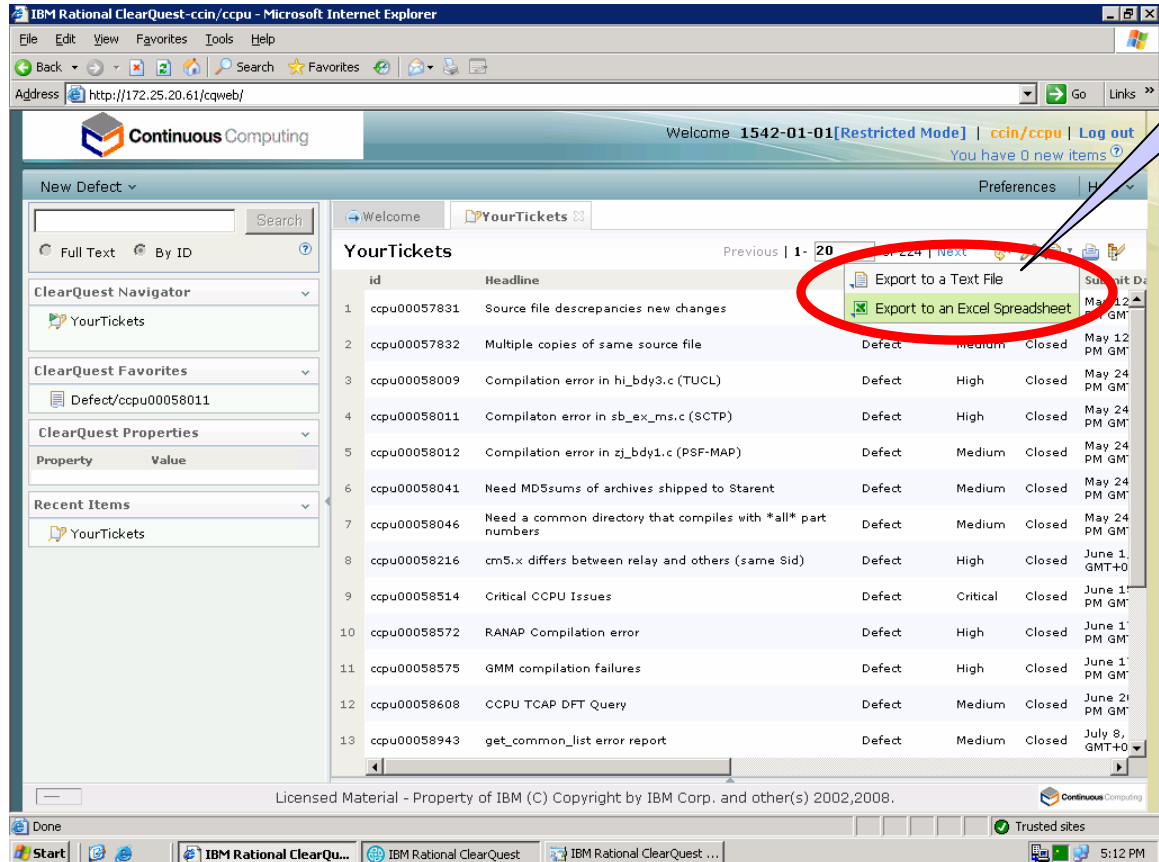

| id | Headline | Severity | Priority | State | Date | |
|----|--------------|---|----------|----------|--------|----------------|
| 1 | ccpu00057831 | Source file discrepancies new changes | | | | |
| 2 | ccpu00057832 | Multiple copies of same source file | Defect | Medium | Closed | May 12 PM GMT |
| 3 | ccpu00058009 | Compilation error in hi_bdy3.c (TUCL) | Defect | High | Closed | May 24 PM GMT |
| 4 | ccpu00058011 | Compilation error in sb_ex_ms.c (SCTP) | Defect | High | Closed | May 24 PM GMT |
| 5 | ccpu00058012 | Compilation error in zj_bdy1.c (PSF-MAP) | Defect | Medium | Closed | May 24 PM GMT |
| 6 | ccpu00058041 | Need MD5sums of archives shipped to Starent | Defect | Medium | Closed | May 24 PM GMT |
| 7 | ccpu00058046 | Need a common directory that compiles with *all* part numbers | Defect | Medium | Closed | May 24 PM GMT |
| 8 | ccpu00058216 | cm5.x differs between relay and others (same Sid) | Defect | High | Closed | June 1, GMT+0 |
| 9 | ccpu00058514 | Critical CCPU Issues | Defect | Critical | Closed | June 1 PM GMT |
| 10 | ccpu00058572 | RANAP Compilation error | Defect | High | Closed | June 1 PM GMT |
| 11 | ccpu00058575 | GMM compilation failures | Defect | High | Closed | June 1 PM GMT |
| 12 | ccpu00058608 | CCPU TCAP DFT Query | Defect | Medium | Closed | June 21 PM GMT |
| 13 | ccpu00058943 | get_common_list error report | Defect | Medium | Closed | July 8, GMT+0 |

6 Sort the result set on the web interface

To sort the result set you need to click on one of the column's top header. This action sorts the displayed result based on the clicked column header. It means that if you click on "id" twice, the list of tickets are sorted as per "id". In the same way severity, state date and so on can be selected for sorting of tickets.

7 Create a Template to submit record

Record template assists users in faster submission of records in the issue tracker system. While creating the template enter repetitive information and save the template for later use. Once this is done, next time when you want to submit a defect then the saved template can be used to save time for entering some text which are common For example: Submitter name , CCed email ID's , Submitter email ID's and so on .

To create a template, select new defect and enter field values which are common and write the template name at template box and “save” the template by clicking the arrow adjacent to the load button. There are three options: -

- Load the existing template
- Save the new template
- Delete the existing template.

Save and delete are obvious however “load” the existing template means the saved field values automatically get updated into the defect form.

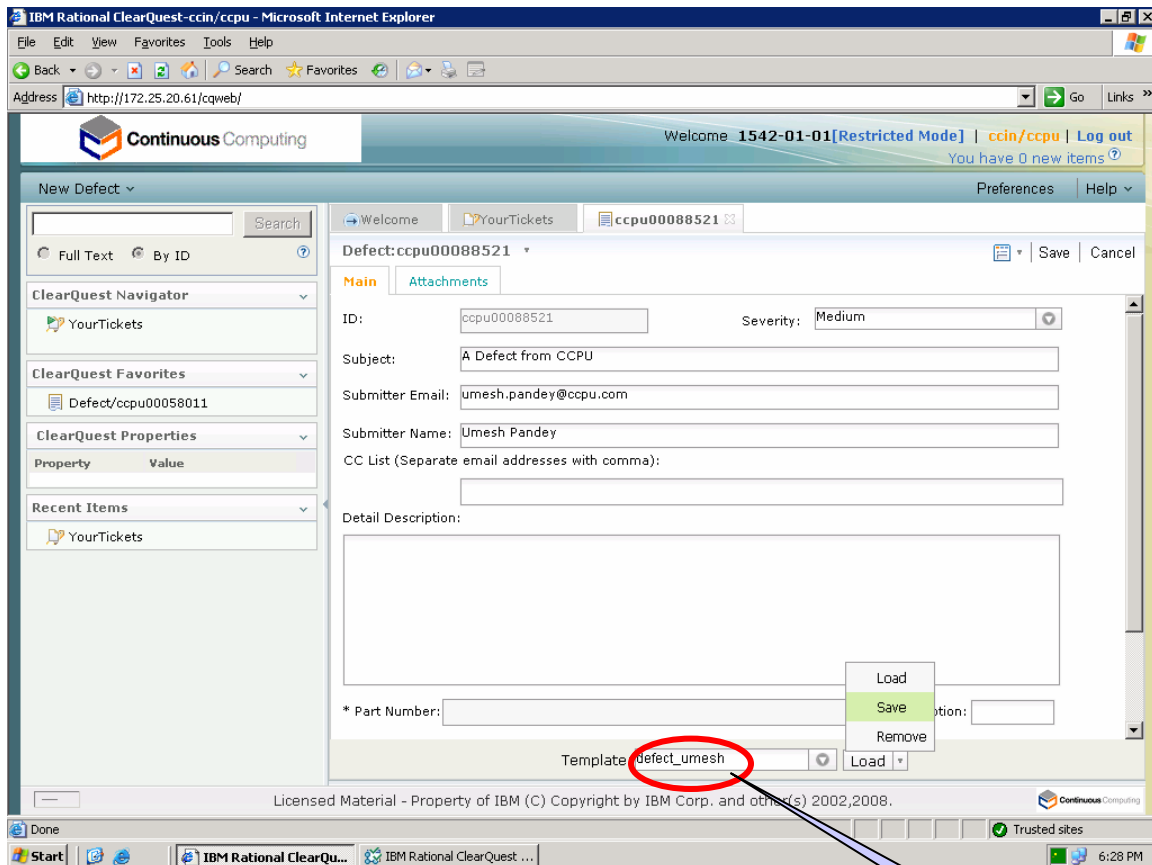

8 Customized query result view

Query result set displays all the columns selected in the query. After the execution the query result set displays all the columns selected in the query. One can remove columns which is not required at this moment. These changes are there for view purpose only and cannot be saved for later use. So when user refreshes the query, the query result displays again the complete content of the query result set.

To customize click on the red marked button as explained in below page.

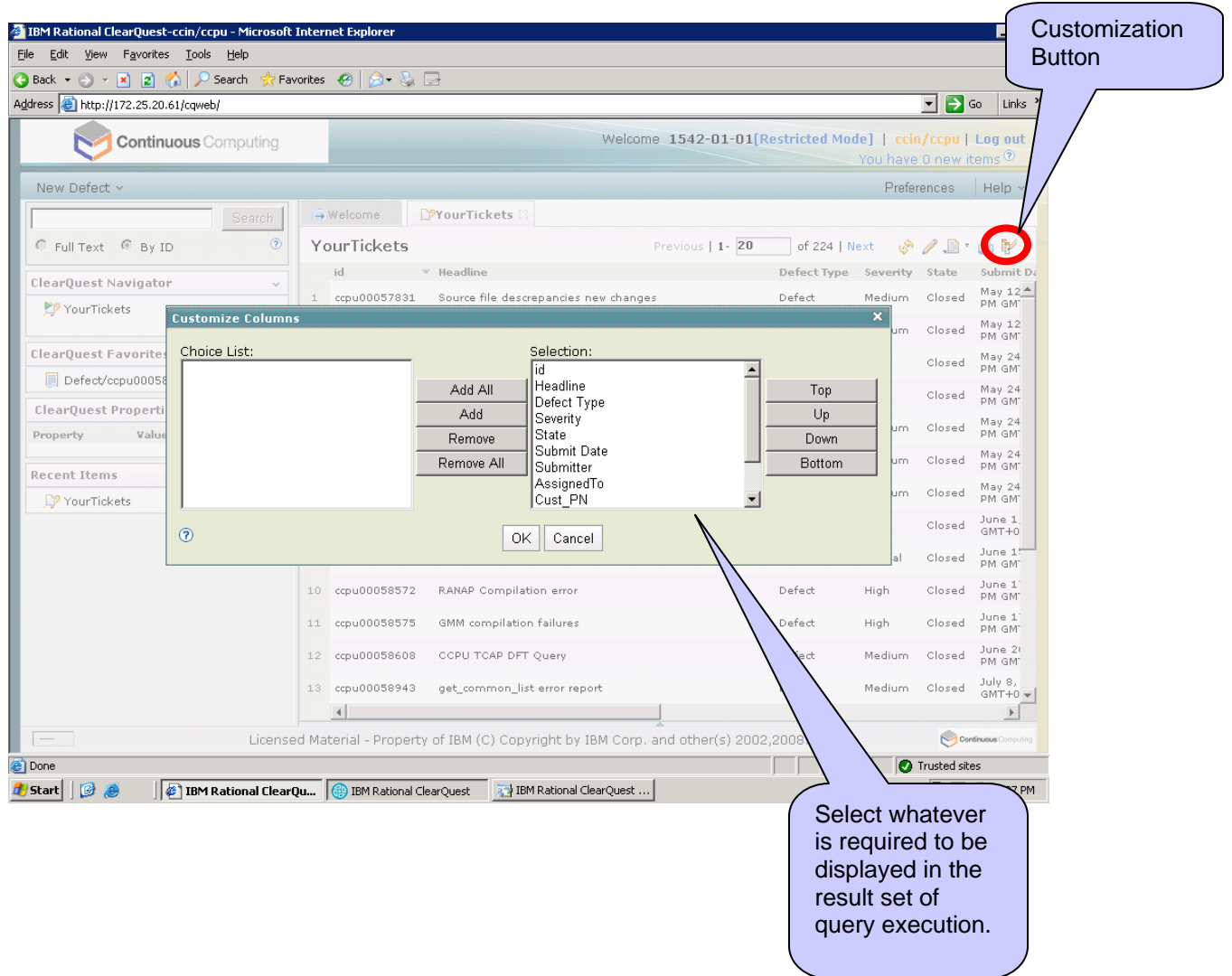

Customization Button

Select whatever is required to be displayed in the result set of query execution.

9 Open records in multiple windows (tabs)

The records can be viewed in multiple tabs. Click on the record which you want to open and that is opened in a new tab window.

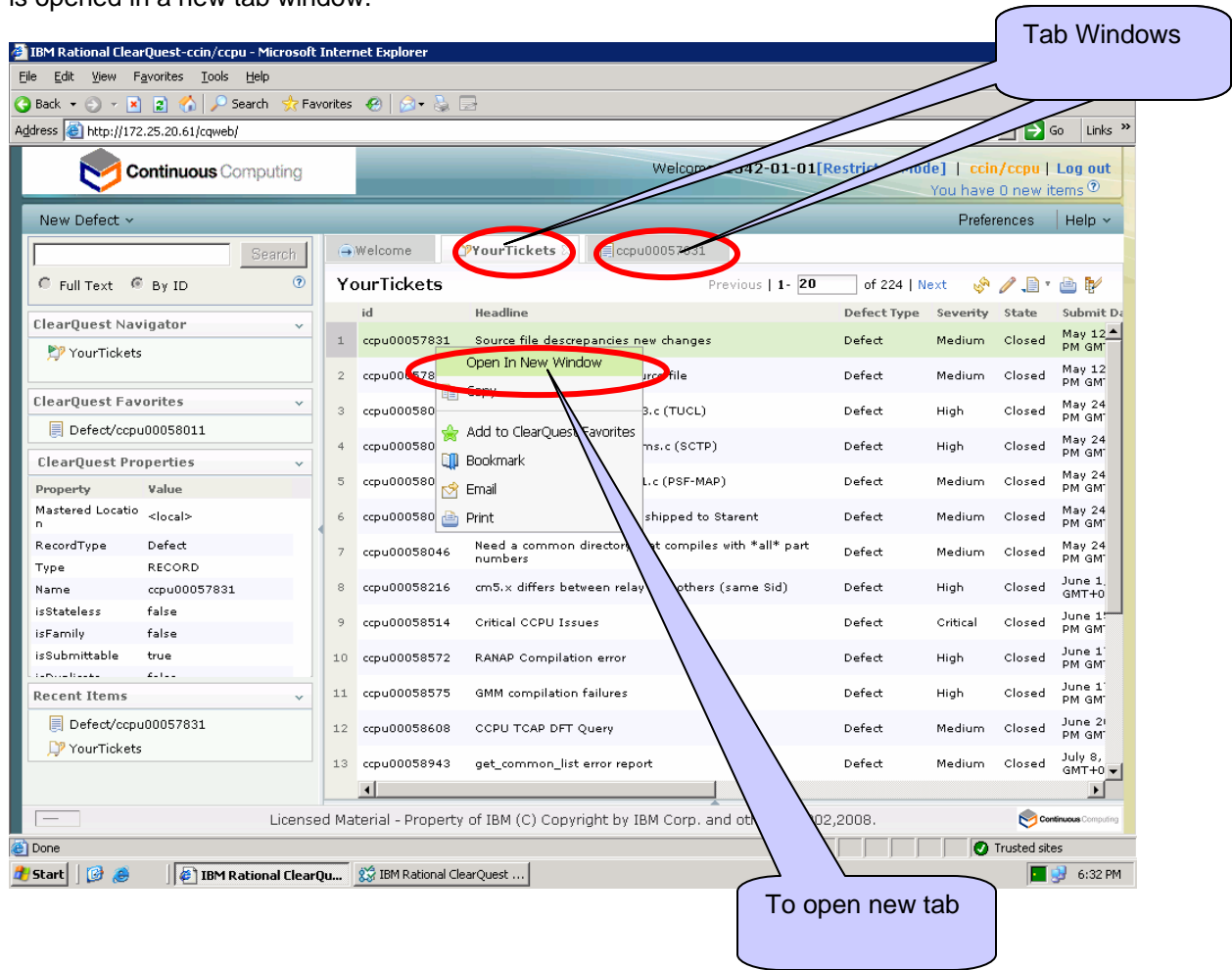

| id | Headline | Defect Type | Severity | State | Submit Date |
|----|--|-------------|----------|--------|----------------|
| 1 | ccpu00057831 Source file discrepancies new changes | Defect | Medium | Closed | May 12 PM GMT |
| 2 | ccpu00057831 Source file | Defect | Medium | Closed | May 12 PM GMT |
| 3 | ccpu00058003.c (TUCL) | Defect | High | Closed | May 24 PM GMT |
| 4 | ccpu0005800ms.c (SCTP) | Defect | High | Closed | May 24 PM GMT |
| 5 | ccpu0005800L.c (PSF-MAP) | Defect | Medium | Closed | May 24 PM GMT |
| 6 | ccpu0005800 shipped to Starent | Defect | Medium | Closed | May 24 PM GMT |
| 7 | ccpu00058046 Need a common directory that compiles with *all* part numbers | Defect | Medium | Closed | May 24 PM GMT |
| 8 | ccpu00058216 cm5.x differs between relay others (same Sid) | Defect | High | Closed | June 1 GMT+0 |
| 9 | ccpu00058514 Critical CCPU Issues | Defect | Critical | Closed | June 1 PM GMT |
| 10 | ccpu00058572 RANAP Compilation error | Defect | High | Closed | June 1 PM GMT |
| 11 | ccpu00058575 GMM compilation failures | Defect | High | Closed | June 1 PM GMT |
| 12 | ccpu00058608 CCPU TCAP DFT Query | Defect | Medium | Closed | June 21 PM GMT |
| 13 | ccpu00058943 get_common_list error report | Defect | Medium | Closed | July 8 GMT+0 |

10 Modify records after submission

The submitted record can be modified. However the customer will not be able to change the state of a ticket. To modify a ticket click “modify” button marked red. This button changes modifiable field to editable mode. Modify the field values and then save the ticket

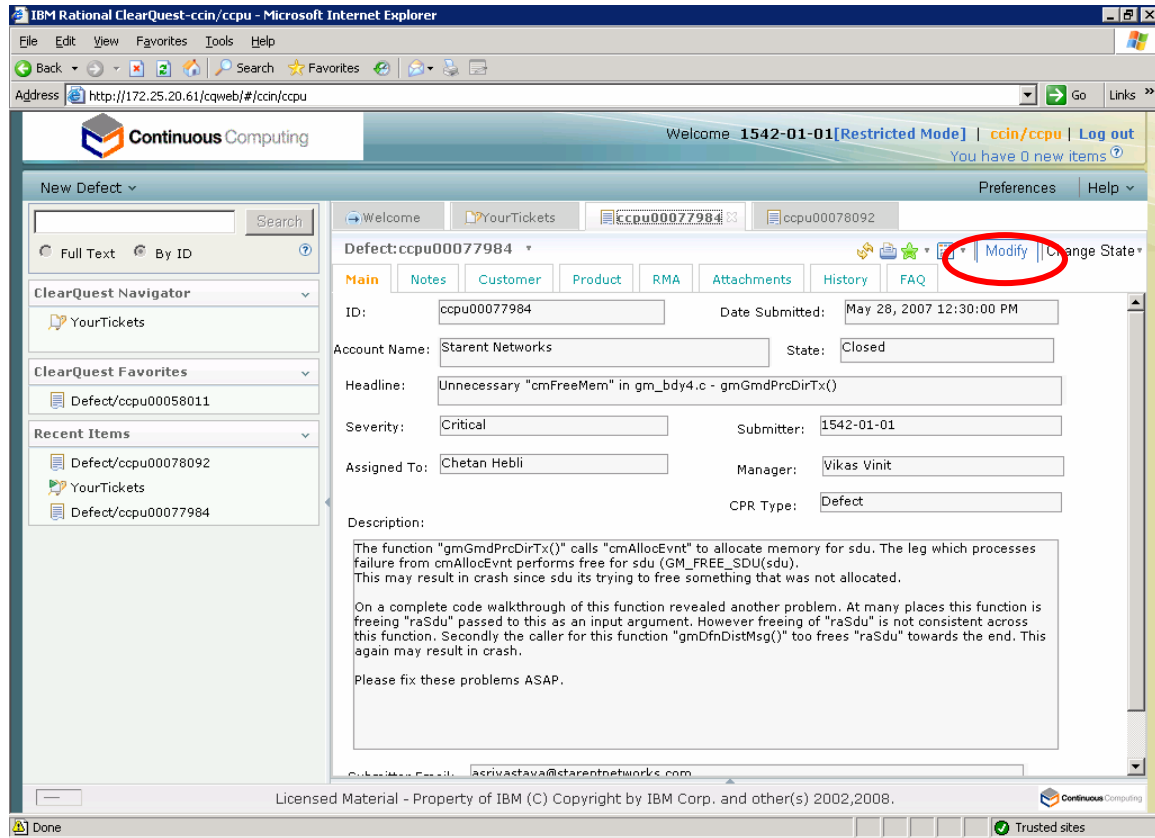

Notes

Continuous Computing

9450 Carroll Park Drive
San Diego, CA 92121-2256
858-882-8800
www.ccpu.com
